

ALICE-USA Operations Monthly Status for October 2024

November 19, 2024

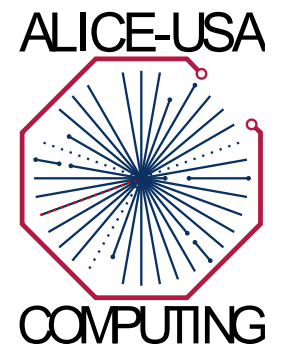

Availability and Reliability Reports

ALICE_CE(Jobs Running) x ALICE_VOBOX x AliEn::SE(tests)



Tier-2 Availability and Reliability Report ALICE

November 2024

Federation Details

Availability Algorithm: @ALICE_CE * @ALICE_VOBOX * all AliEn-SE

Color coding: N/A <30% <60% <90% >=90%

Availability History

Federation & Sites	Pledge CPU	Pledge Disk	Availability	Reliability	Unknown	Aug-2024	Sep-2024	Oct-2024
US-LBNL-ALICE	100900	10900						
LBL_HPCS			91%	91%	2%	45%	73%	85%
ORNL			97%	97%	2%	99%	97%	99%

Job Summary

- CEs
 - LBL-HPCS – **OK**
 - ORNL – **OK**
 - Old and new clusters need to be merged
 - Total current ORNL capacity satisfies the half of the US pledge (keeping the old nodes)
 - ORNL-test
 - This will become ORNL once the old WNs join it
 - Lawrenceium - **OUT**
 - Perlmutter – **OK**
 - Some very large allocations followed by the very low period
 - LBL_AFP - **OK**

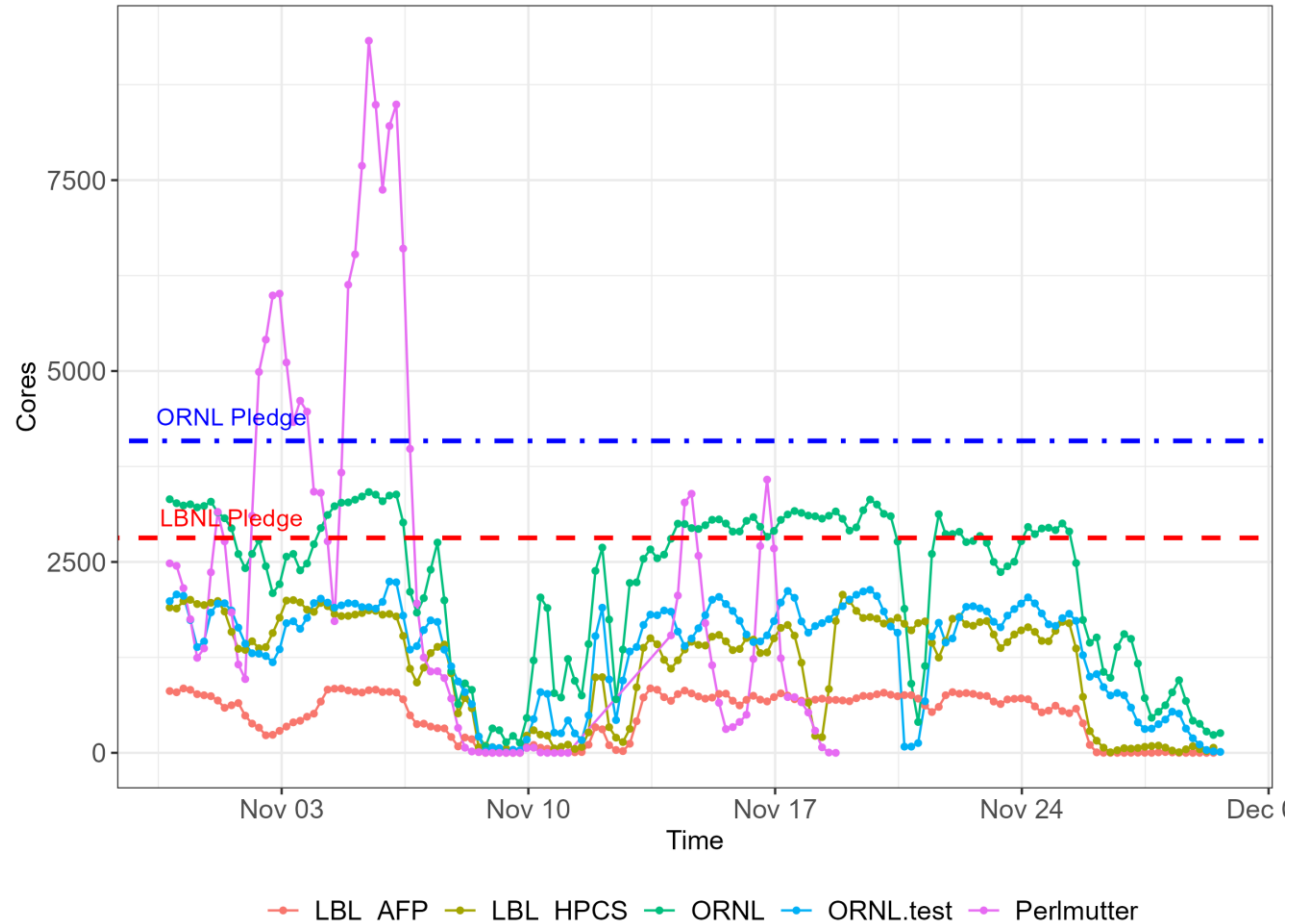

CPU Efficiency

Target Efficiency is... no such thing anymore...

Jobs efficiency (cpu time / wall time)

	Series	Last value	Min	Avg	Max
1.	LBL_AFP	15.61	0.182	58.42	153
2.	LBL_HPCS	44.73	0.323	59	193.3
3.	NIHAM	86.61	0	60.51	134.5
4.	ORNL	88.06	0	75.29	134.3
5.	ORNL-test	42.2	0	57.05	204.3
6.	Perlmutter	12.63	0.487	45.52	187.1
7.	UPB	11.97	3.179	67.26	112.7
Total		43.11		60.44	

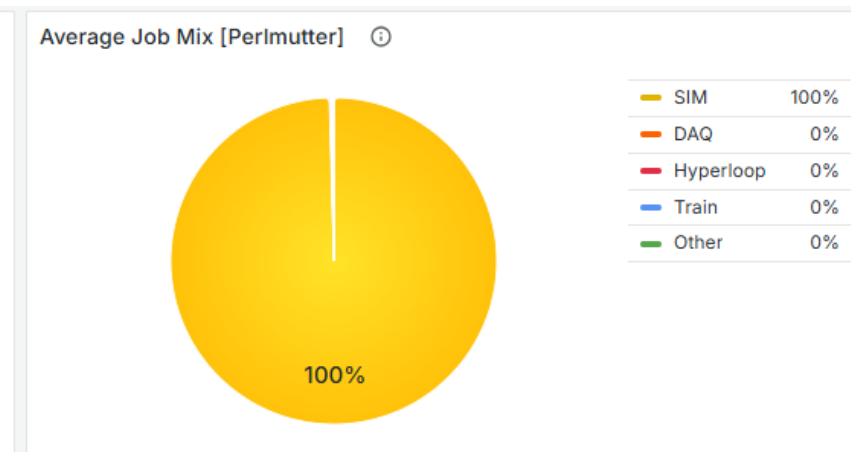
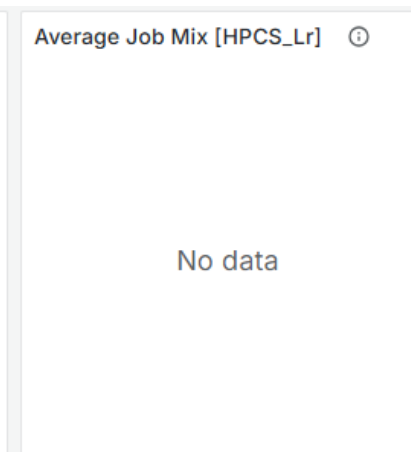
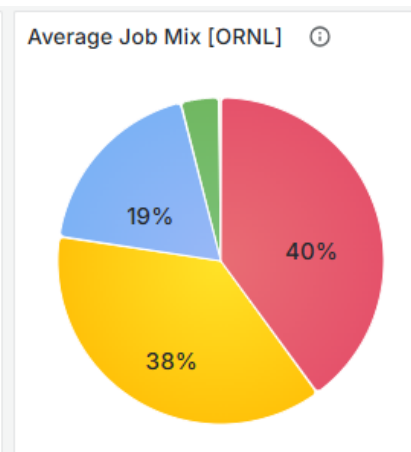
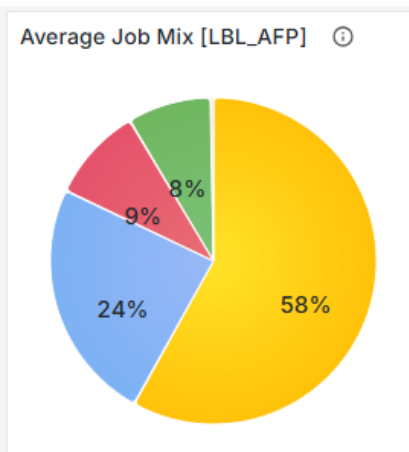
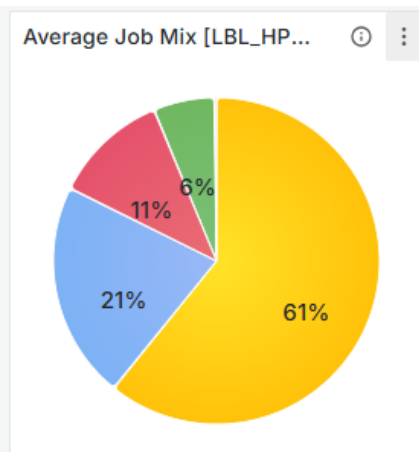
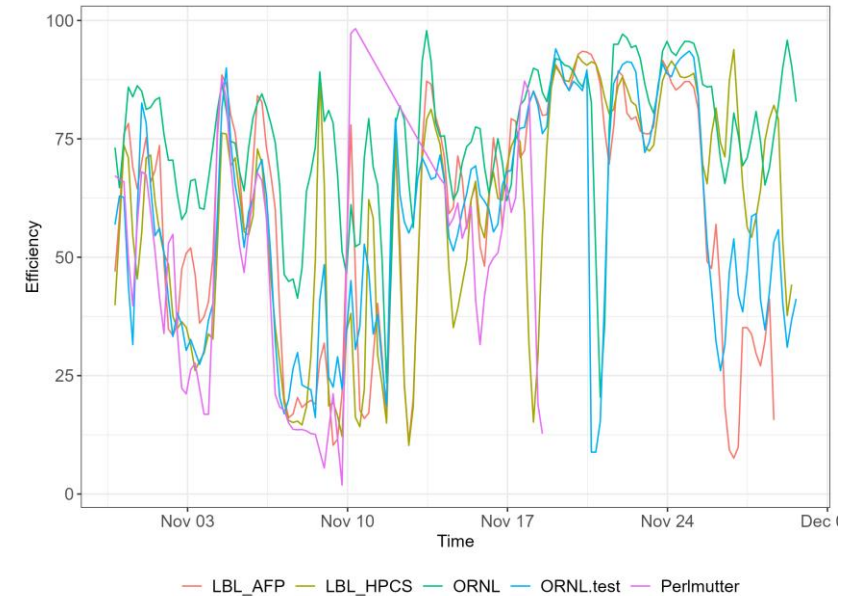

CPU Obligations		kHS06
ALICE-USA		100.9
LBNL HPCS T2		50.45
ORNL T2		50.45

T2 Site	Monalisa (khr)	WLCG (khr)	%diff
HPCS_Lr	0.00	1500.00	45.70
LBNL	814.50		
ORNL	2501.30	3547.50	29.49
Total	3,315.80	5,047.50	34.31

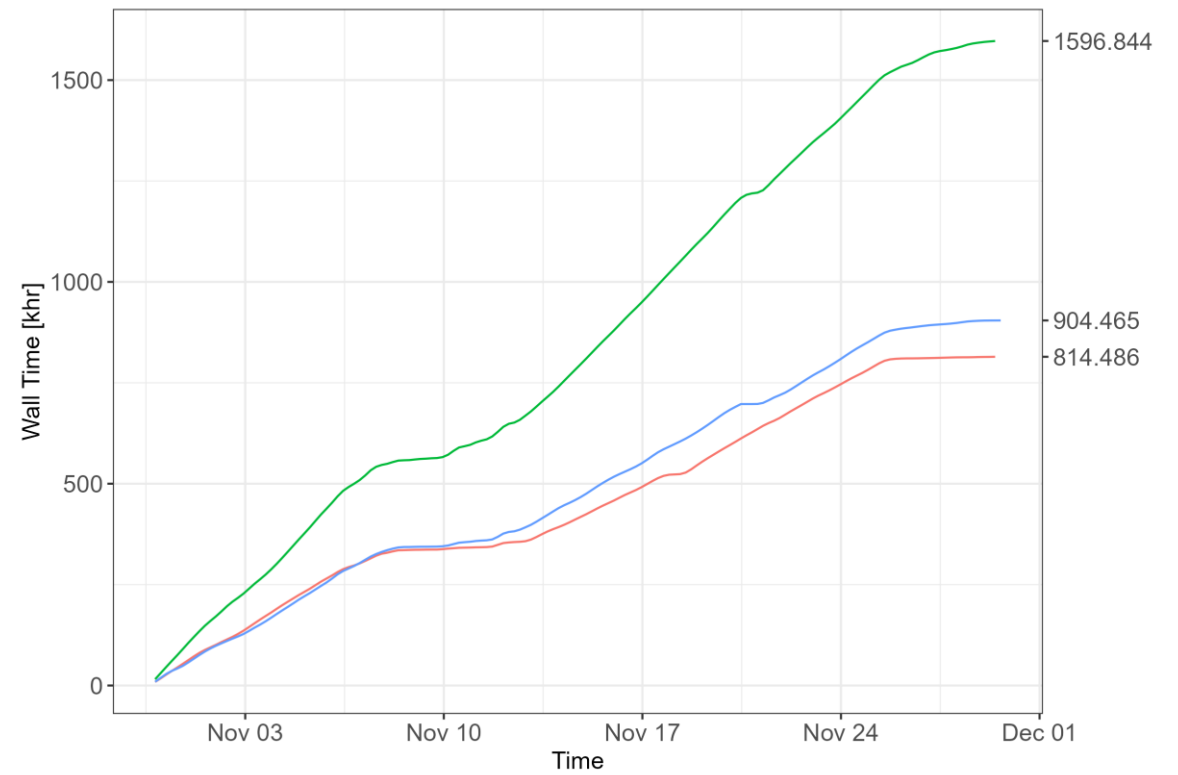

— LBL_HPCS — ORNL — ORNL.test

T2 Site and HPCS_Lr	CPU/Core [HS06/Core]	ALICE-USA Obligation [MHS06 x hr]	CPU Delivered [MHS23 x hr] (ML reporter)	CPU Delivered [MHS23 x hr] (WLCG reporter)	Delivered per Obligation [%] (ML reported)	Delivered per Obligation [%] (WLCG reported)
HPCS_Lr	12.0	36.32	0.00	18.00	0.0	49.6
LBNL	16.7		13.60		37.4	
ORNL	11.5	36.32	28.76	40.80	79.2	112.3
Total		72.65	42.37	58.80	58.32%	80.93%

N.B. We do not run accounting on Perlmutter & AFP. Including these we provided over 100% this month.

Network Traffic at LBL and ORNL

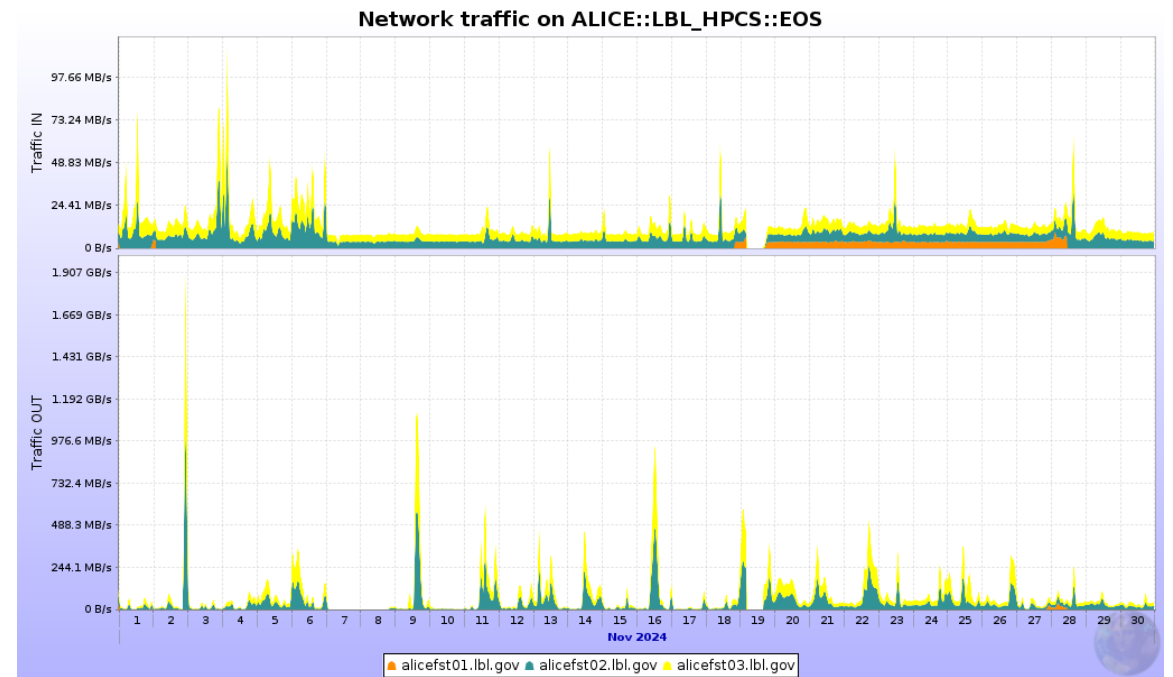
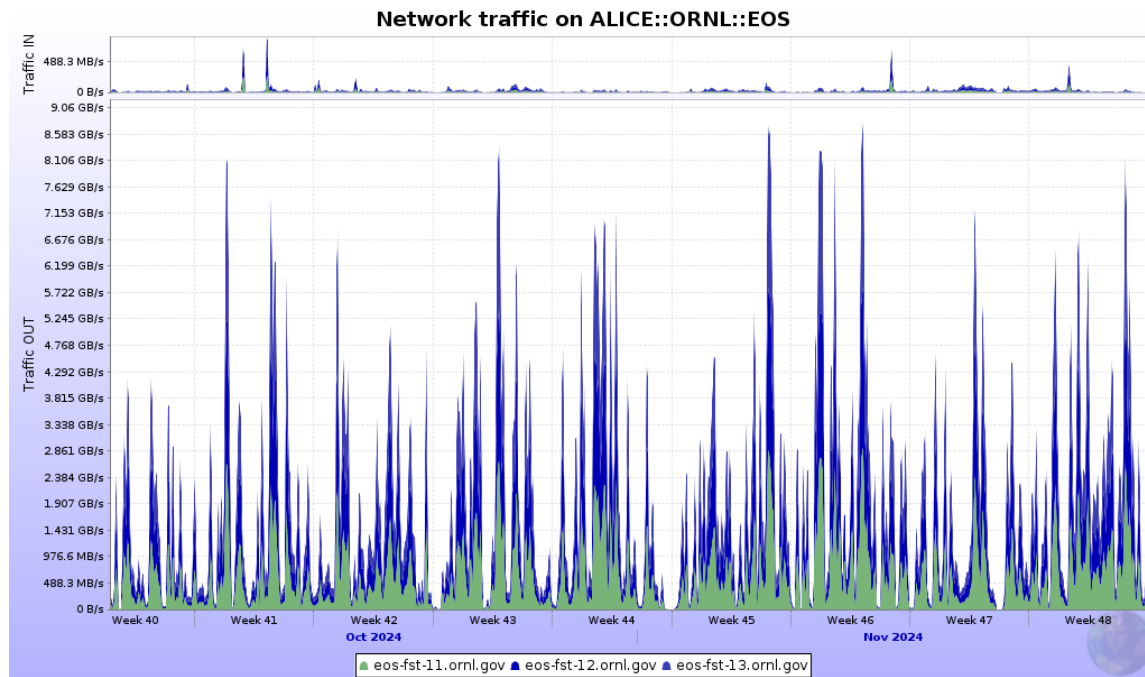

- alicefst01 seems to have some problems
- John mentioned we will most likely need to replace it

AliEn SEs availability for writing

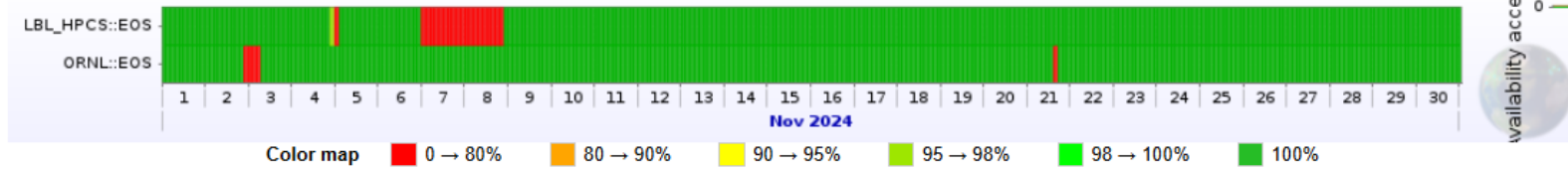

Statistics						
Link name	Data		Individual results of writing tests			Overall
	Starts	Ends	Successful	Failed	Success ratio	Availability
LBL_HPCS::EOS	31 Oct 2024 23:17	01 Dec 2024 00:23	680	45	93.79%	93.93%
ORNL::EOS	31 Oct 2024 23:17	01 Dec 2024 00:23	715	10	98.62%	98.63%

AliEn SEs availability for reading

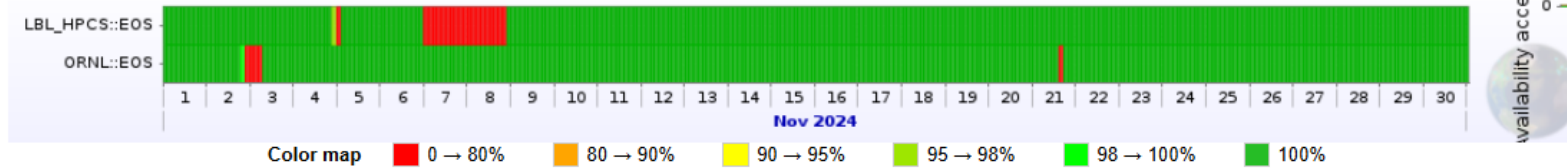

Statistics						
Link name	Data		Individual results of reading tests			Overall
	Starts	Ends	Successful	Failed	Success ratio	Availability
LBL_HPCS::EOS	31 Oct 2024 23:17	01 Dec 2024 00:23	680	45	93.79%	93.93%
ORNL::EOS	31 Oct 2024 23:17	01 Dec 2024 00:23	715	10	98.62%	98.63%

SE Name	AliEn SE		Catalogue statistics (1024-base units)						Storage-provided information (1024-base units)					
	AliEn name	Tier	Size	Used	Free	Usage	No. of files	Type	Size	Used	Free	Usage	Version	EOS Version
1. LBL_HPCS - AF_EOS	ALICE::LBL_HPCS::AF_EOS	2	1.092 PB	884.7 TB	233.9 TB	79.09%	761,026	FILE	1.092 PB	900.9 TB	217.7 TB	80.54%	Xrootd 5.7.1-2.el8.x86_64	
2. LBL_HPCS - EOS	ALICE::LBL_HPCS::EOS	2	3.48 PB	2.972 PB	519.6 TB	85.42%	67,171,211	FILE	3.471 PB	3.121 PB	357.8 TB	89.93%	Xrootd 5.7.1	5.2.27
3. ORNL - CCDB	ALICE::ORNL::CCDB	2	100 TB	5.8 TB	94.2 TB	5.8%	15,585,765	FILE	-	-	-	-		
4. ORNL - EOS	ALICE::ORNL::EOS	2	3.964 PB	2.838 PB	1.126 PB	71.59%	59,766,562	FILE	3.964 PB	2.909 PB	1.055 PB	73.38%		
5. ORNL - PRF_EOS	ALICE::ORNL::PRF_EOS	2	807.7 TB	243 TB	564.7 TB	30.09%	120,226	FILE	807.7 TB	248.7 TB	559 TB	30.79%		
Total			9.422 PB	6.917 PB	2.505 PB		143,404,790		9.316 PB	7.153 PB	2.163 PB			

EOS: Success Ratio

- ORNL extremely well performant
- John has worked on solving the mgm/fst hardware problems
 - It seems EOS is not able to diagnose and address the issues we are having with the rocky8 OS
 - We need to consider the potential solution to this problem.

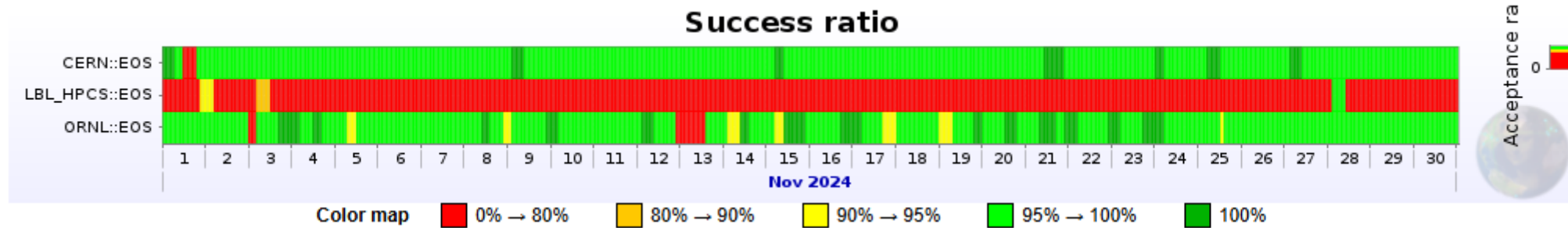

Averaged metrics for the selected interval						
SE Name	Start	End	Success ratio	Corrupt ratio	Inaccessible ratio	Internal error ratio
CERN::EOS	01 Nov 2024 01:20	01 Dec 2024 00:38	99.42 %	0.05 %	0.48 %	0.05 %
LBL_HPCS::EOS	01 Nov 2024 01:22	01 Dec 2024 00:40	63.06 %	0.46 %	36.48 %	0.01 %
ORNL::EOS	01 Nov 2024 01:23	01 Dec 2024 00:43	97.13 %	0.24 %	2.63 %	0.00 %

Site Status Dashboard

Site name	VOBox and SE problems
Perlmutter alice-sfapi.lbl.gov	Networking: low buffer size kernel parameters: tcp_wmem_max=4 MB only Networking: No IPv6 public address CVMFS: old CVMFS version detected (2.10.0), please upgrade to 2.11.5.
ORNL voboxslr.alice.ornl.gov	Networking: low buffer size kernel parameters: tcp_wmem_max=4 MB only Networking: No IPv6 public address CVMFS: old CVMFS version detected (2.11.2), please upgrade to 2.11.5.
LBL_HPCS alice-vobox.lbl.gov	ALICE::LBL_HPCS::EOS redirector ALICE::LBL_HPCS::EOS doesn't see all nodes, only 2.373 PB out of 3.48 PB total space is connected Networking: too large buffer size kernel parameters: tcp_wmem_max=64 MB Networking: No IPv6 public address
ORNL-test vobox.alice.ornl.gov	Networking: low buffer size kernel parameters: tcp_wmem_max=4 MB only Networking: No IPv6 public address
LBL_AFP alice-afp.lbl.gov	Networking: too large buffer size kernel parameters: tcp_wmem_max=64 MB Networking: No IPv6 public address
HPCS_Lr lrc-vobox.lbl.gov	MonALISA service is not online since 25 Oct 2024 20:53 (for 21d 4:25). Networking: No IPv6 public address CVMFS: old CVMFS version detected (2.11.3), please upgrade to 2.11.5.
6 sites	16 issues

Last Month

Site name	VOBox and SE problems
HPCS_Lr lrc-vobox.lbl.gov	Networking: too large buffer size kernel parameters: tcp_wmem_max=64 MB Networking: No IPv6 public address
ORNL vobox.alice.ornl.gov	Networking: low buffer size kernel parameters: tcp_wmem_max=4 MB only Networking: No IPv6 public address
LBL_HPCS alice-vobox.lbl.gov	Networking: too large buffer size kernel parameters: tcp_wmem_max=64 MB Networking: No IPv6 public address
Perlmutter alice-sfapi.lbl.gov	Networking: low buffer size kernel parameters: tcp_wmem_max=4 MB only Networking: No IPv6 public address CVMFS: old CVMFS version detected (2.10.0), please upgrade to 2.11.5.
LBL_AFP alice-afp.lbl.gov	Networking: too large buffer size kernel parameters: tcp_wmem_max=64 MB Networking: No IPv6 public address
5 sites	11 issues

Comma-separated list of site name prefixes

This month